

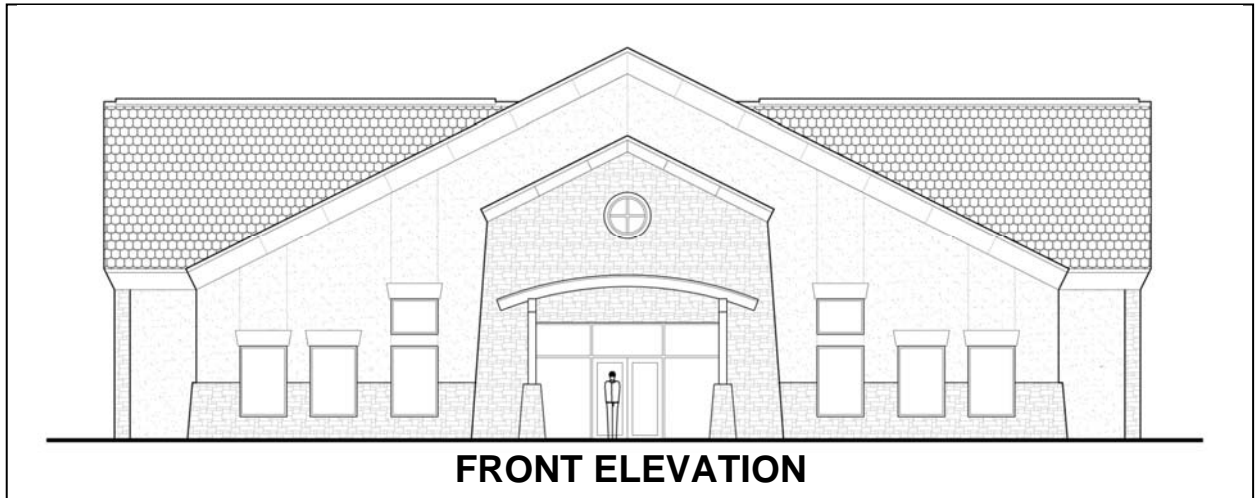

Mark Lancaster

Emmanuel Baptist Church

Emmanuel Baptist church is in the early planning and design stages for their new Children's Building. We have been hired as their Construction Manager and are currently performing pre-construction services. The preliminary design is for a 9,500 SF new building located adjacent to their current sanctuary on Rice Mine Road. The project is expected to start in summer 2009 and should take approximately 9 months to complete.



Owner:
Architect:
Contracting Method:

Emmanuel Baptist Church
Marcum Architects
Construction Management

